To arrange a viewing contact us today on 01268 777400

ASPIRE
ESTATE AGENTS

Stokes Link, Wickford Guide price £775,000

*** GUIDE PRICE £775,000 - £800,000 *** Aspire Estate Agents Basildon are delighted to present this outstanding seven-bedroom detached residence, ideally situated within the sought-after St Luke's Park development in Runwell.

Providing approximately 2,330 sq ft of accommodation across three floors—including the eaves storage, garage and outbuilding—this substantial home delivers the space and versatility required for a large or growing household.

Having been beautifully refurbished, the property combines contemporary presentation with an exceptionally practical layout. The accommodation offers generous areas for relaxing, entertaining, home working and hosting guests.

The ground floor is centred around a spectacular open-plan kitchen, dining and living room measuring approximately 30'8" × 16'2". This impressive space forms the heart of the home, providing abundant room for comfortable seating, a large dining table and a well-equipped kitchen area.

Multiple doors open from the rear of the room, helping to connect the interior with the outside space and creating an excellent setting for summer entertaining. A welcoming entrance hall, ground-floor WC and internal access to the garage complete this level.

The integral garage measures approximately 22'8" × 9'7", providing secure parking, substantial storage or potential for alternative use, subject to any necessary consents.

Outside, the approximately 19ft covered patio creates a superb all-weather entertaining area for dining, relaxing and socialising.

A major highlight is the substantial detached cabin/outbuilding, measuring approximately 22'6" × 9'7". Benefiting from an electricity supply, this impressive additional space could make an ideal home office, private gym, studio, games room or entertainment suite, subject to any requirements for the purchaser's intended use.

This remarkable residence combines seven bedrooms, three-storey accommodation, multiple bathrooms, a huge open-plan living space, integral garage, covered patio and powered outbuilding. It is a rare opportunity that must be viewed to appreciate its full scale and versatility.

Location:

Stokes Link forms part of the desirable St Luke's Park development in Runwell, conveniently positioned for Wickford, Battlesbridge and the surrounding Essex countryside.

St Luke's Park Primary School is situated approximately 150 yards away, with Rettendon Primary School and Runwell Community Primary School also accessible. Secondary options include Beauchamps High School and The Bromfords School. Buyers should confirm current admissions and catchment arrangements with the relevant school or local authority.

A Co-op convenience store is located within the development, providing excellent access to everyday essentials. Wickford town centre offers a wider selection of supermarkets, independent shops, cafés, restaurants and professional services.

Battlesbridge railway station is approximately 1.2 miles away, while Wickford railway station is approximately 1.6 miles away. Wickford offers Greater Anglia services towards London Liverpool Street, Southend Victoria and other destinations.

Nearby bus stops include Ryerson Drive, Bruton Link, St Luke's and The Lodge. Local services provide connections towards Wickford and Basildon.

For motorists, the property is well positioned for routes towards the A130, A127 and A12, providing onward connections to Chelmsford, Basildon, Southend and the wider Essex road network.

Room Sizes;

Ground Floor;

Entrance Hall: 5'10" × 4'5" (1.77m × 1.34m)

Open-Plan Kitchen/Dining/Living Room: 30'8" × 16'2" (9.35m × 4.94m)

Ground-Floor WC

Integral Garage: 22'8" × 9'7" (6.90m × 2.92m)

First Floor;

Landing: 13'7" × 9'5" (4.13m × 2.86m)

Bedroom One: 17'11" × 9'9" (5.46m × 2.96m)

En-Suite Shower Room: 7'0" × 5'7" (2.14m × 1.70m)

Bedroom Three: 10'5" × 9'11" (3.17m × 3.02m)

Bedroom Four: 13'2" × 9'9" (4.01m × 2.96m)

Bedroom Seven: 9'5" × 6'7" (2.86m × 2.01m)

Second En-Suite Shower Room

Family Bathroom: 6'8" × 6'7" (2.03m × 2.00m)

Second Floor;

Landing

Bedroom Two: 15'5" × 10'2" (4.70m × 3.10m)

Bedroom Five: 11'7" × 10'2" (3.52m × 3.10m)

Bedroom Six: 11'4" × 10'7" (3.46m × 3.22m)

Eaves Storage

Outside;

Covered Patio: 19'0" × 9'2" (5.78m × 2.79m)

Powered Cabin/Outbuilding: 22'6" × 9'7" (6.85m × 2.92m)

Approximate Floor Area;

Total Floor Area Including Eaves Storage, Garage and Outbuilding: 2,330 sq ft (216.5 sq m)

Eaves Storage: 132 sq ft (12.3 sq m)

Garage: 216 sq ft (20.1 sq m)

Outbuilding: 215 sq ft (20.0 sq m)

Arrange a Viewing:

To arrange a viewing or request further information, please contact Aspire Estate Agents Basildon on 01268 777 400 or email Basildon@aspireestateagents.co.uk.

Early viewing is strongly recommended to avoid disappointment.

12 Stokes Link

Approximate Gross Internal Floor Area = 216.5 sq m / 2330 sq ft
(Including Eaves Storage, Garage & Outbuilding)
Eaves Storage = 12.3 sq m / 132 sq ft
Garage = 20.1 sq m / 216 sq ft
Outbuilding = 20.0 sq m / 215 sq ft

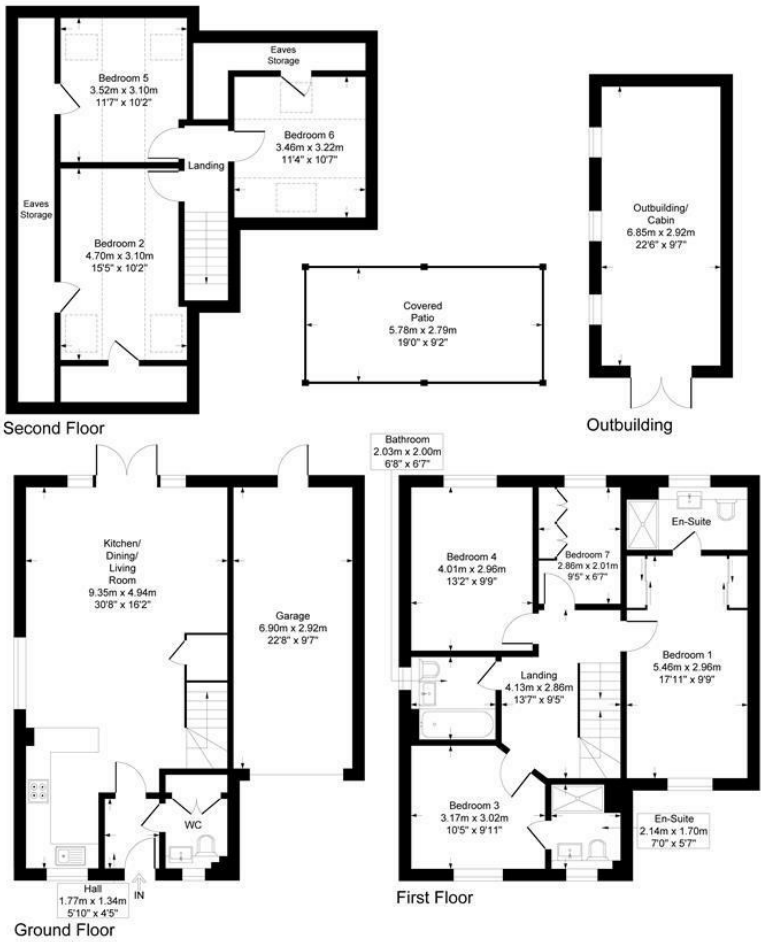

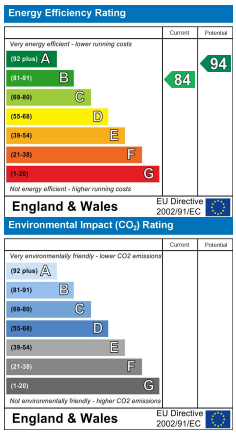

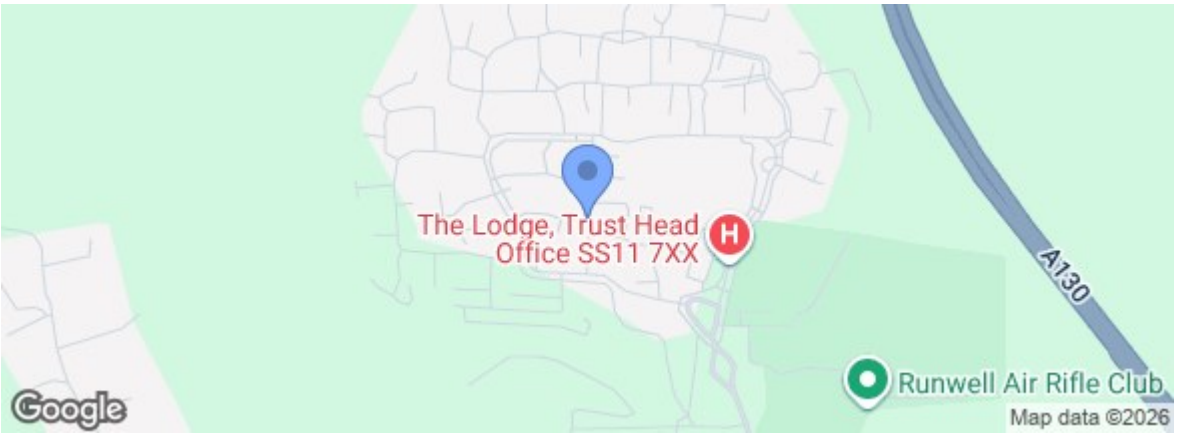

rightmove.co.uk The UK's number one property website

Zoopla.co.uk

Under the Property Misdescriptions Act 1991 we make every effort to ensure our sales details are accurate but they are a general outline and do not constitute any part of an offer or contract. Any services, equipment and fittings have not been tested and no warranty can be given as to their condition. We strongly recommend that all the information provided be verified by your advisors and in particular, measurements required for a specific purpose such as fitted furniture or carpets. Please tell us if you have any problems and members of our branches will help either over the phone or in person. A copy of our complaints procedure is available on request. The details are issued on the strict understanding that any negotiations in respect of the property named herein are conducted through Aspire Estate Agents.

227 High Road, Benfleet, Essex, SS7 5HZ

Tel: 01268 777400